

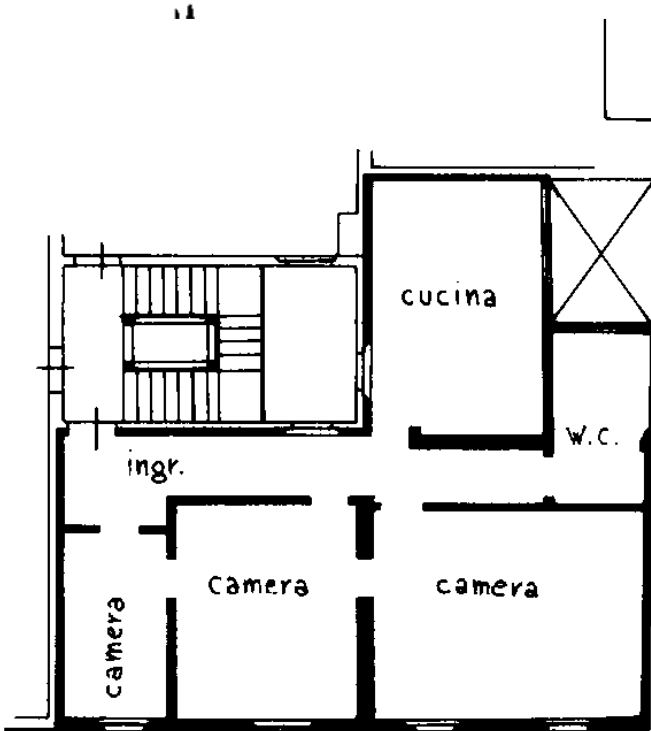

MINISTERO DELLE FINANZE

DIREZIONE GENERALE DEL CATASTO E DEI SS.TT.EE.

CATASTO EDILIZIO URBANO (RDL 13-4-1939, n. 652)



PIANO SECONDO

H = 3.40 m.

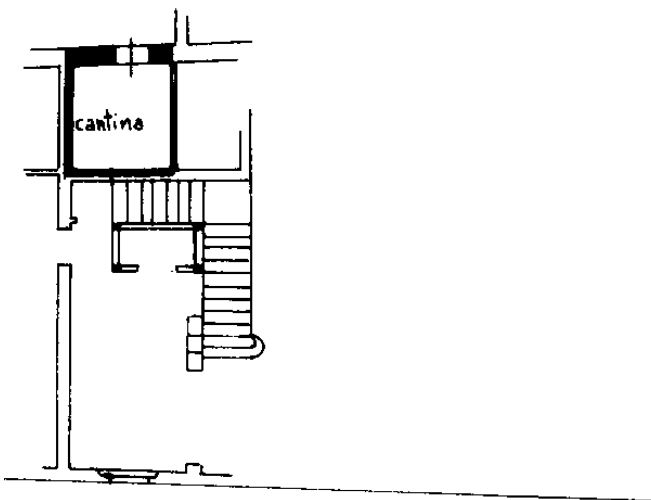

PIANO TERRA

H = 3.20 m.

ORIENTAMENTO



SCALA DI 1: 200