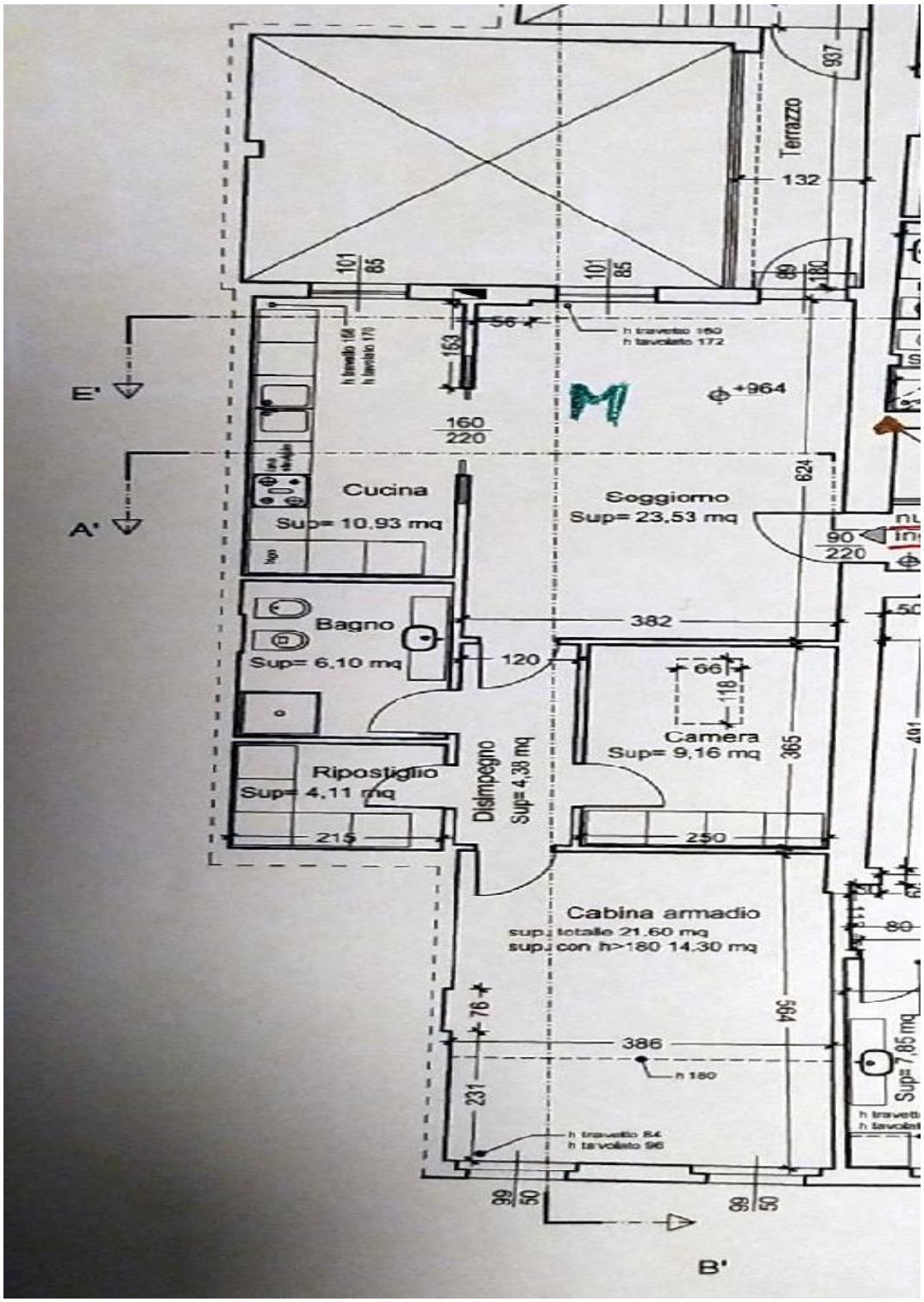

Terrazzo
937
132
101
85
101
85
89
180
56
153
h travetto 160
h tavolato 172
h travetto 158
h tavolato 170
E'
M
+964
160
220
624
Cucina
Sup= 10,93 mq
Soggiorno
Sup= 23,53 mq
A'
90
220
Bagno
Sup= 6,10 mq
382
120
66
118
Camera
Sup= 9,16 mq
365
Ripostiglio
Sup= 4,11 mq
Disimpegno
Sup= 4,38 mq
215
250
Cabina armadio
sup. totale 21,60 mq
sup. con h>180 14,30 mq
80
76
564
386
h 180
231
Sup= 7,85 mq
h travetto 84
h tavolato 96
99
50
99
50
B'